

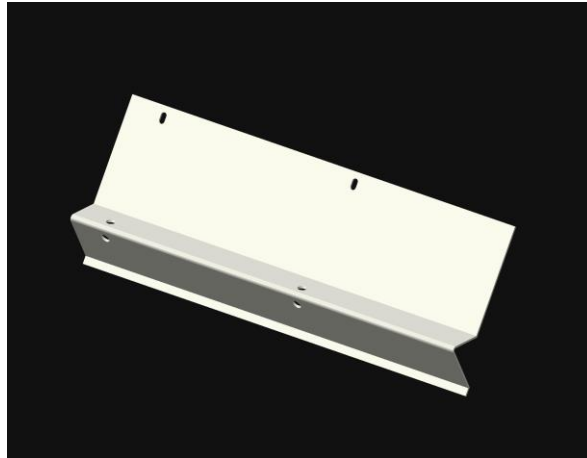

“Specialists in Metal and Vinyl Stucco Building Products”

FHA #7 FOUNDATION WEEP SCREED UNEQUAL LEG - VINYL



#7 FWS – Unequal Leg	Pieces/Carton	Ctns/Pallet
7/8”	30	25

10' Lengths

A Weep Screed produced with a longer leg to allow for added depth due to sheathing on the wall. Used to provide a weep mechanism as part of the drainage system where stucco and foundation walls meet. Available in punched and un-punched legs.

Niles Building Products vinyl accessories conform to ASTM D-4216 for exterior stucco products

ASTM C1063 - Standard specification for installation of lathing and furring for Portland cement-based plaster

NILES BUILDING PRODUCTS CO.

Jacksonville Facility
2000 Lewis Industrial Ave.
Jacksonville, FL 32254
Phone: 904-374-7183
Fax: 904-374-7192

Corporate Headquarters
1600 Hunter Street
Niles, OH 44446
Phone: 800-323-3329
Fax: 330-544-8868

Dallas-Fort Worth
609 Avenue R
Grand Prairie, TX 75050
Phone: 972-522-1556
Fax: 972-522-1556

www.nilesbldg.com